LOUISIANA DEPARTMENT OF HEALTH
Public Health

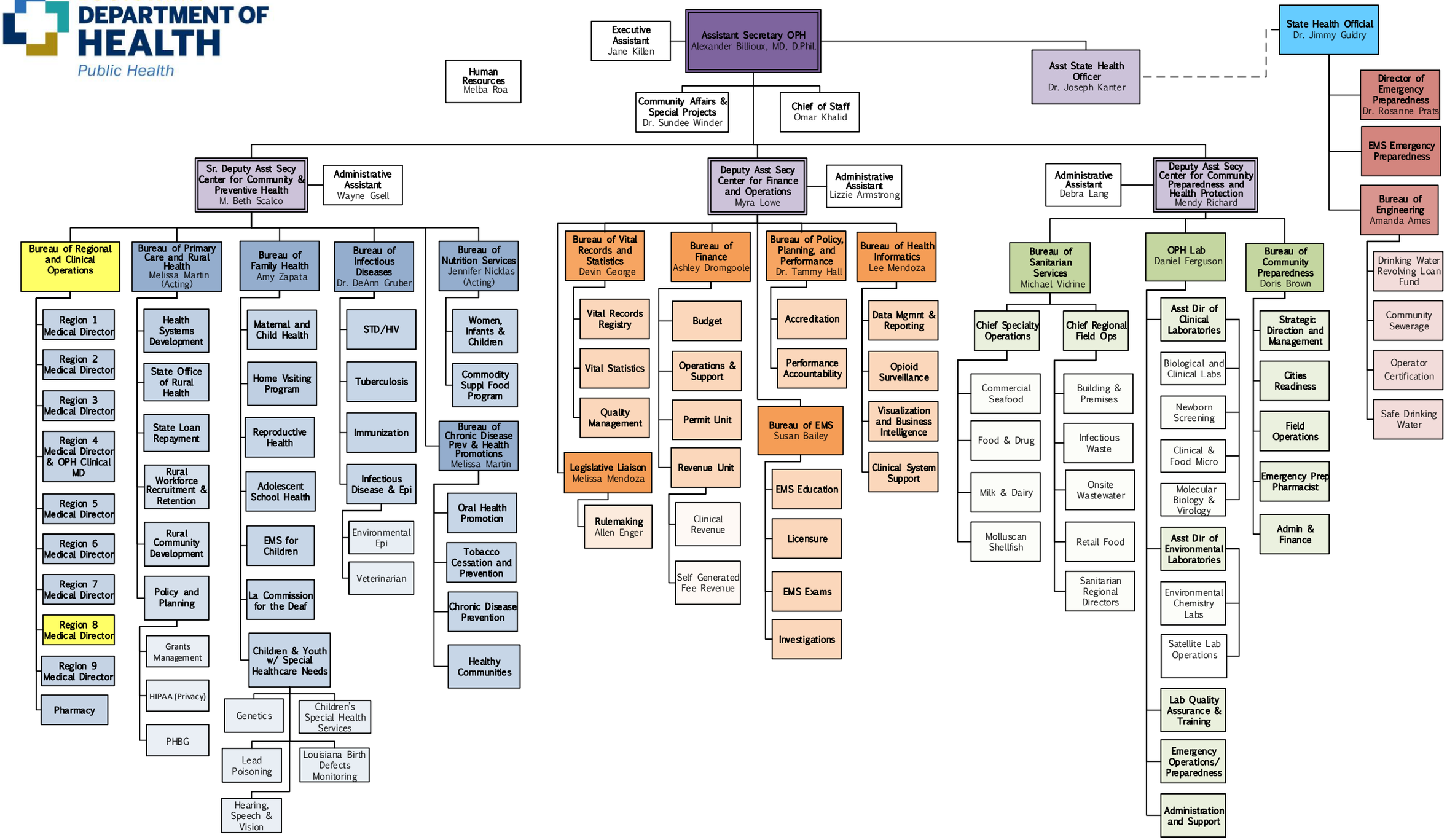

Updated April 11, 2019