



Louisiana Coordinated System of Care (CSoC)

CSoC Director's Report to the Governance Board Prepared for the February 23, 2022 Meeting

Highlights and News

- ▶ The WAAs and FSO continue to use telehealth while also resuming some face-to-face contact with families while continuing with CDC safety precautions.
- ▶ The Families First Coronavirus Response Act (FFCRA) changes to CSoC disenrollment criteria remain in place, however Medicaid and OBH have begun assisting with the disenrollment of identified members who meet full Medicaid benefit eligibility outside of CSoC and meet specific CSoC discharge criteria pre-COVID19.
- ▶ Magellan is continuing to take direct referrals to CSoC and this has yielded very positive results.
- ▶ Referrals to CSoC were down during the summer months, however there has been a significant increase in referrals this past quarter in comparison to all three previous quarters.

Highlights and News

- ▶ The CSoC team, Magellan and the Wraparound Agencies continue to bring awareness to CSoC through presentations to the MCO's, collaboration with OCDD, and other treating providers/community stakeholders.
- ▶ CMS approved 500 additional slots for CSoC and there is no waiting list for services in any region.
- ▶ The CSoC team participated in the Statewide Judges tour led by OBH and continues to do outreach and follow up to judges throughout the state.
- ▶ Outcomes overall remain positive.

CSoC Enrollment (Enrolled + Presumptive)

Act 1225 Region	01/01/21	3/26/21	6/25/21	10/01/21	12/31/21
1 (Jefferson Parish/ Greater New Orleans area)	352	344	338	295	294
2 (Capital area)	277	285	282	268	282
3 (Covington area)	262	269	263	249	227
4 (Thibodaux area)	247	263	251	233	227
5 (Acadiana area)	228	232	254	238	261
6 (Lake Charles area)	154	144	136	124	141
7 (Alexandria area)	173	160	165	137	157
8 (Shreveport area)	204	192	184	161	162
9 (Monroe area)	382	397	396	395	414
TOTAL	2,279	2,286	2,269	2,100	2,165

Member Referrals

Act 1225 Region	3/26/21	6/25/21	10/1/21	12/31/21
1 (Jefferson Parish/ Greater New Orleans area)	51	50	24	44
2 (Capital area)	58	73	57	82
3 (Covington area)	82	75	68	93
4 (Thibodaux area)	58	42	47	51
5 (Acadiana area)	57	91	72	107
6 (Lake Charles area)	31	42	19	46
7 (Alexandria area)	35	48	31	42
8 (Shreveport area)	39	38	31	28
9 (Monroe area)	81	78	72	113
TOTAL	492	537	421	606

Referrals by Agency/Entity

Referring Source	10/01/21	12/31/21	Change
Caregiver	5,667	5,828	161
Licensed Mental Health Professional	4,224	4,270	46
Other	3,704	3,885	181
DCFS	2,206	2,253	47
LDOE/School	2,253	2,331	78
OJJ	1,789	1,827	38
Other Juvenile Entities	997	1,000	3
Hospitals	1,735	1,778	43
Self or Legal Guardian	1,147	1,147	0
Primary Care Physician (PCP)	223	231	8
OBH	209	210	1
Total	24,154	24,760	606

Gender

Gender	Number of Children Enrolled in CSoC on Last Day of the Reporting Period	Percent of Total Enrollment by Gender
Female	852	42%
Male	1,194	58%
Unspecified	0	0%
TOTAL	2,046	100%

Race

Race	Number of Children Enrolled in CSoC on Last Day of the Reporting Period	Percent of Total Enrollment by Race
Black/African American	1,117	55%
White	811	40%
American Indian/Alaskan Native	16	1%
Multi-Racial	69	3%
Other/Single Race	24	1%
Asian	1	0%
Native Hawaiian/ Other Pacific Islander	5	0%
Unknown	3	0%
Total	2,046	100%

Age Groups

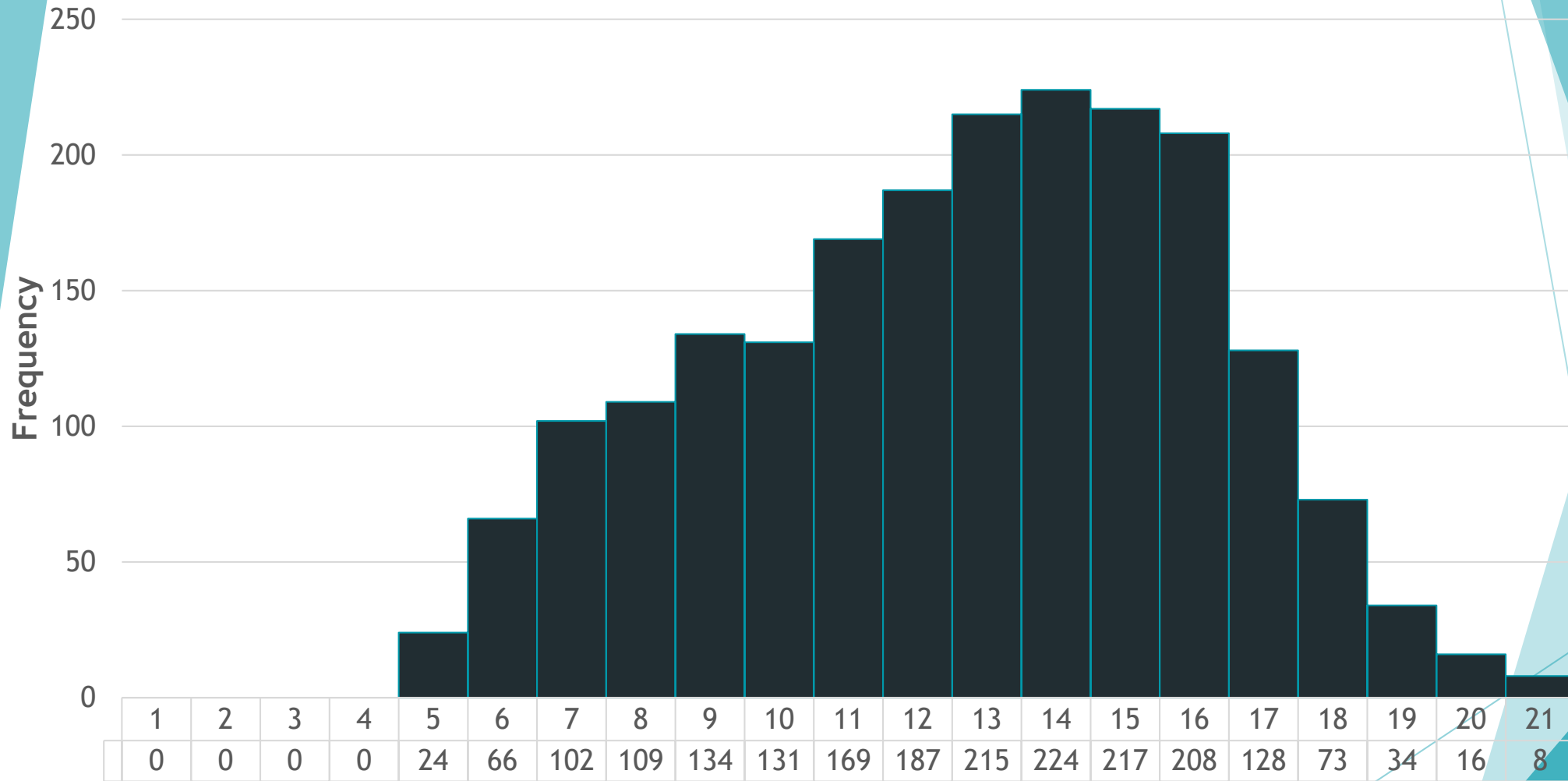

Contracted Providers — CSoC Specialized Services

Region	Independent Living/Skills Building	Parent Support & Training	Short Term Respite Care	Youth Support & Training	Total
Region 1	32	1	2	1	36
Region 2	19	1	6	1	27
Region 3	13	1	3	1	18
Region 4	9	1	2	1	13
Region 5	11	1	2	1	15
Region 6	7	1	2	1	11
Region 7	12	1	1	1	15
Region 8	24	1	3	1	29
Region 9	29	1	1	1	32
TOTAL	156	9	22	9	196

CSoC Children Inpatient Psychiatric Utilization

Indicator	Number
Number of Members with Any Inpatient Days	130
Number of Children Enrolled during Reporting Period	2,435
Percent	5.34%
ALOS	6.67

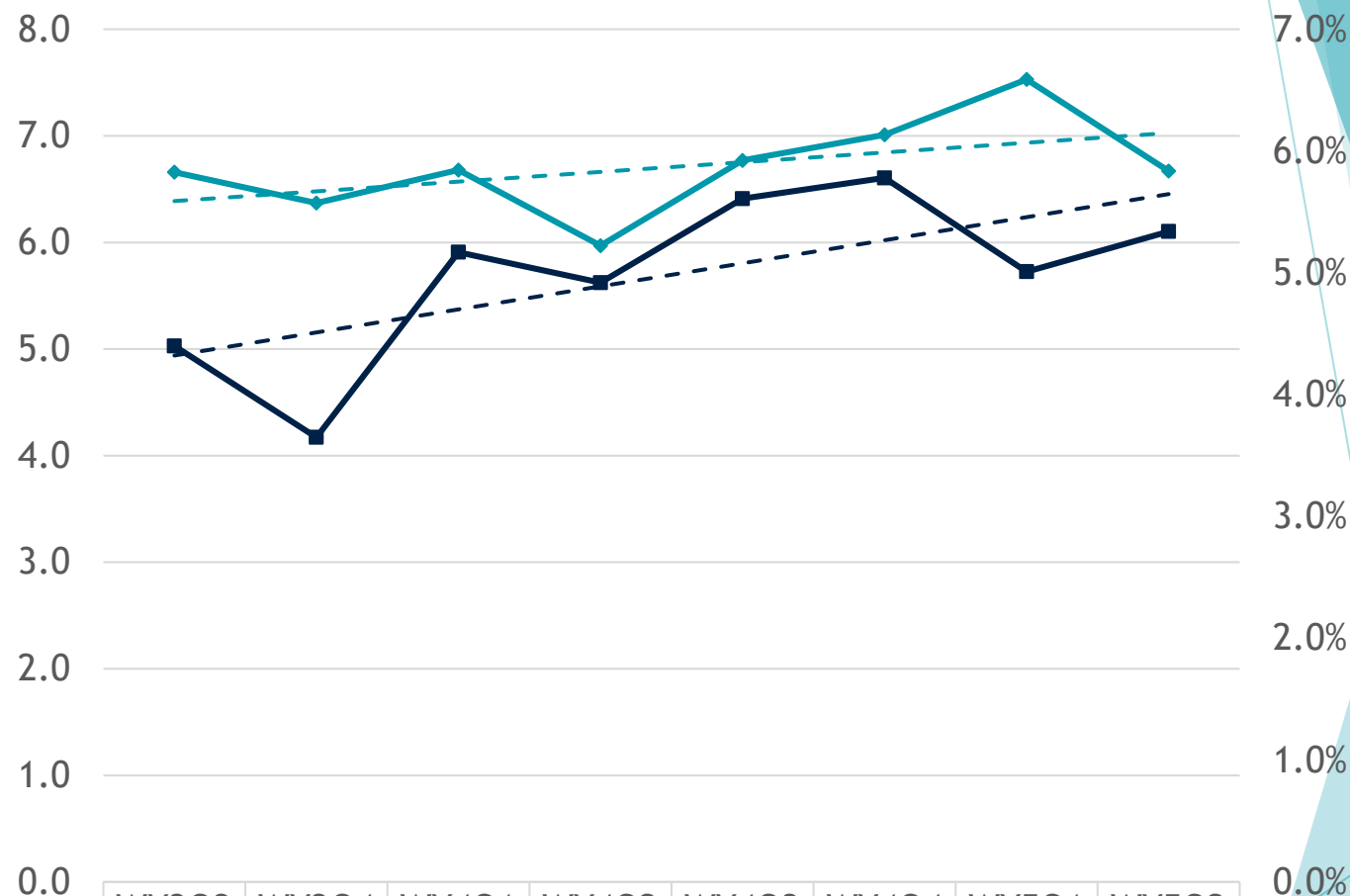

	WY3Q3	WY3Q4	WY4Q1	WY4Q2	WY4Q3	WY4Q4	WY5Q1	WY5Q2
—◆— Inpatient Psychiatric Hospital ALOS	6.7	6.4	6.7	6.0	6.8	7.0	7.5	6.7
—■— Inpatient Psychiatric Hospitalization Percent	4.4%	3.7%	5.2%	4.9%	5.6%	5.8%	5.0%	5.3%

Child and Adolescent Needs and Strengths (CANS) Outcomes: Clinical Functioning

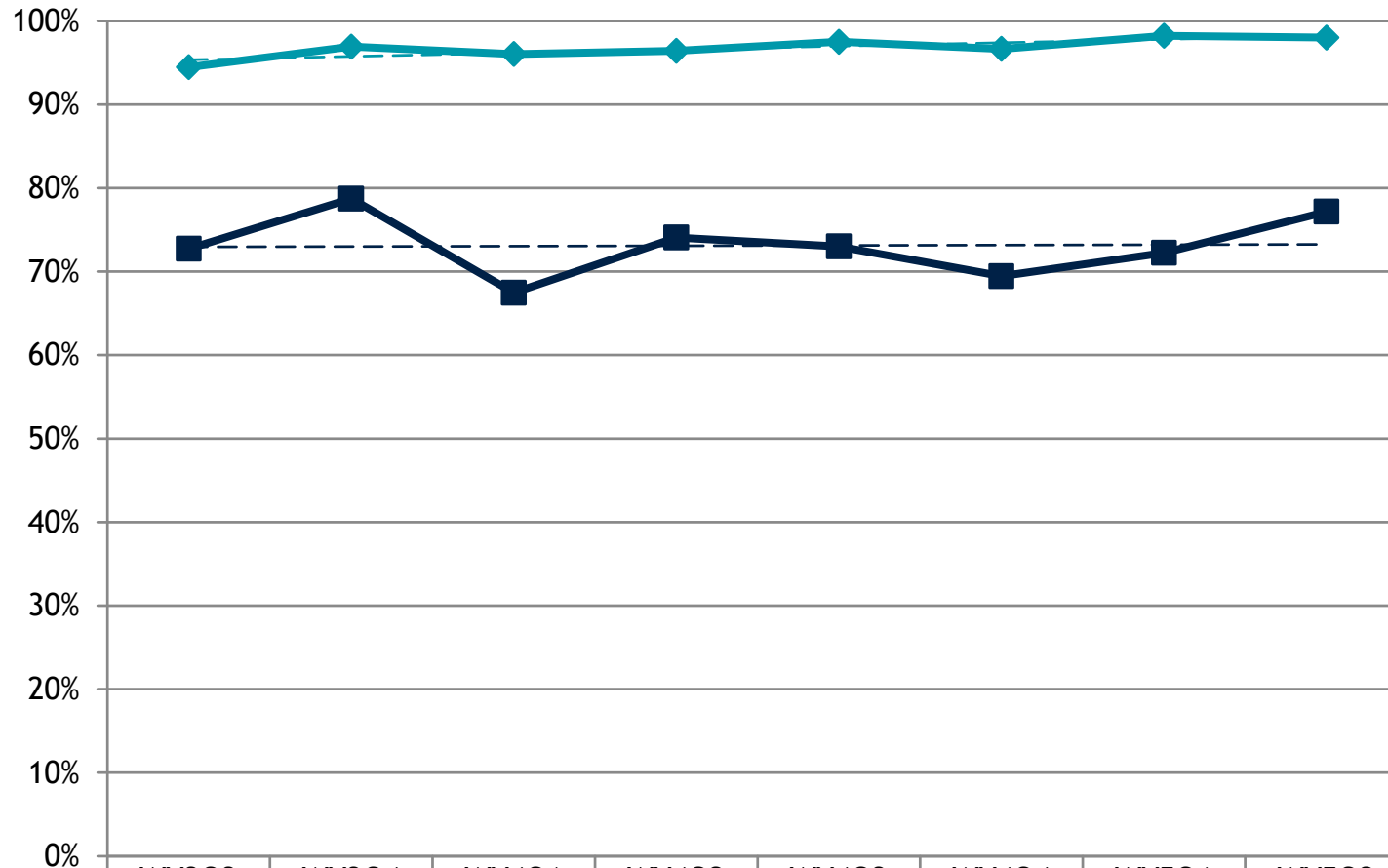

◆ Compliance	94.5%	96.9%	96.1%	96.4%	97.5%	96.7%	98.2%	98.0%
■ Improved Clinical Functioning	72.7%	78.7%	67.5%	74.1%	73.0%	69.5%	72.2%	77.2%

Child and Adolescent Needs and Strengths (CANS) Outcomes: Domain Scores

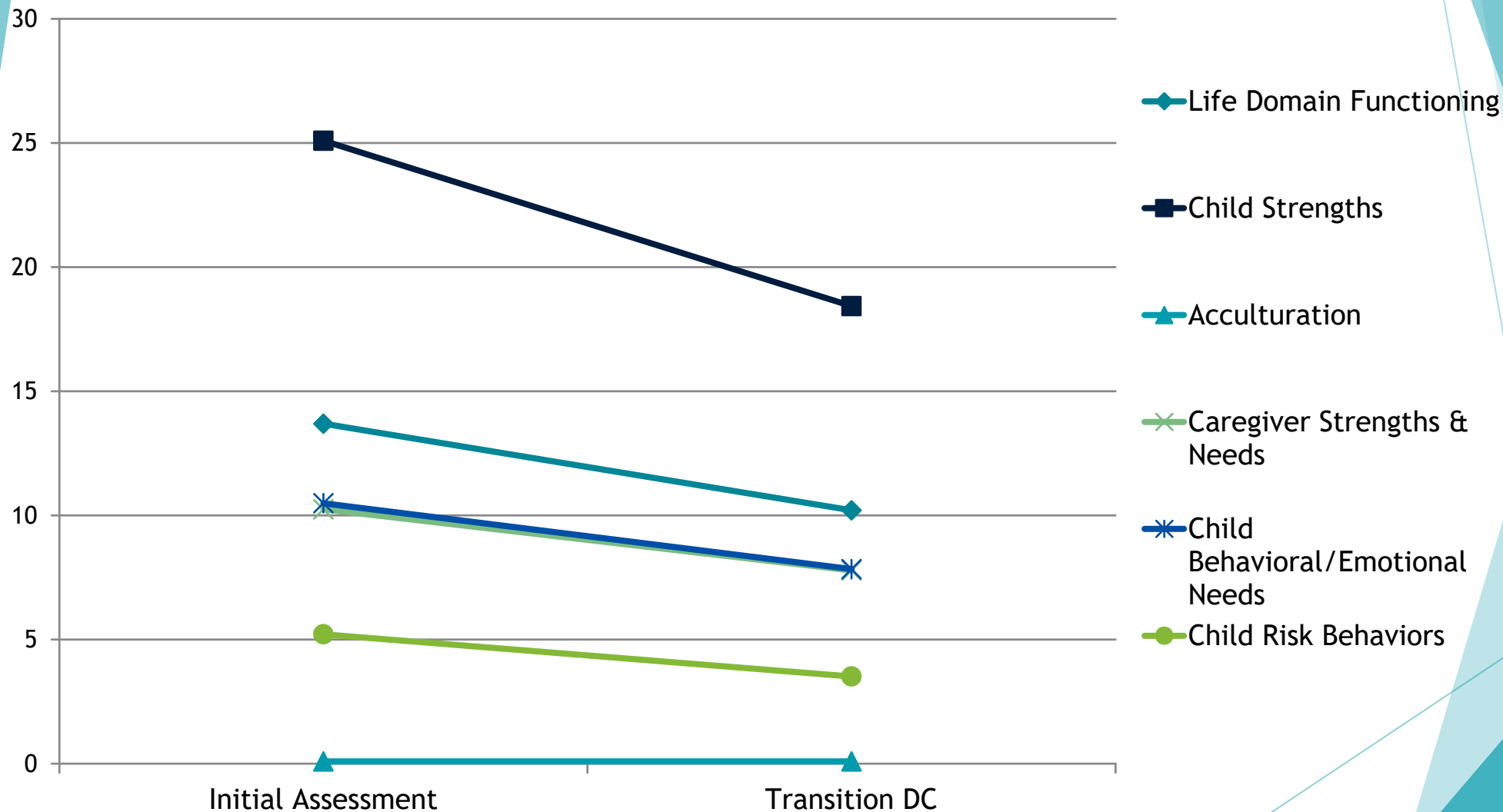

CANS: School Functioning

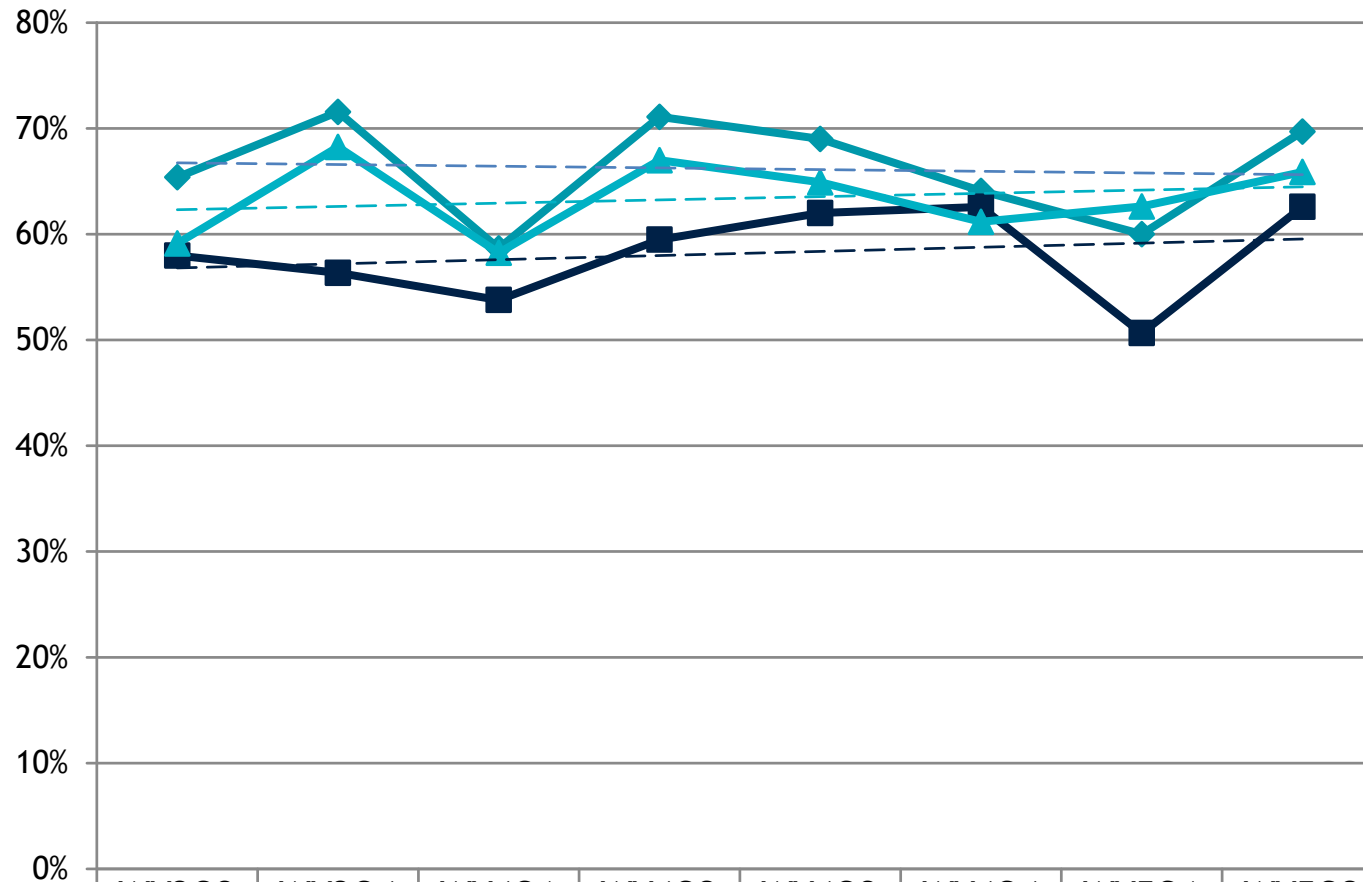

	WY3Q3	WY3Q4	WY4Q1	WY4Q2	WY4Q3	WY4Q4	WY5Q1	WY5Q2
School Functioning	65.4%	71.6%	58.7%	71.1%	69.0%	64.1%	60.0%	69.7%
New School Attendance	58.0%	56.3%	53.8%	59.5%	62.0%	62.6%	50.7%	62.6%
New School Behavior	59.1%	68.3%	58.2%	67.0%	64.9%	61.2%	62.6%	65.9%

Individualized Education Plan (IEP)

Reporting Periods	WY3 Q4 (04/20 – 06/20)	WY4 Q1 (07/20 – 09/20)	WY4 Q2 (10/20 – 12/20)	WY4 Q3 (01/21 – 03/21)	WY4 Q4 (04/21 – 06/21)	WY5 Q1 (07/21 – 09/21)	WY5 Q2 (10/21 – 12/21)
Reported Count	2471	2490	2495	2471	2508	2385	2349
# of members enrolled in IEP	1025	1106	1090	1134	1156	1198	1140
% of IEPs (Count of IEP enrollment / Reported Count)	41.48%	44.42%	43.69%	45.89%	46.09%	50.23%	48.53%
% of IEPs (Count of IEP enrollment / Total Members)	40.55%	43.65%	42.43%	44.84%	44.58%	48.70%	46.38%

Parent/Youth Support and Training Utilization

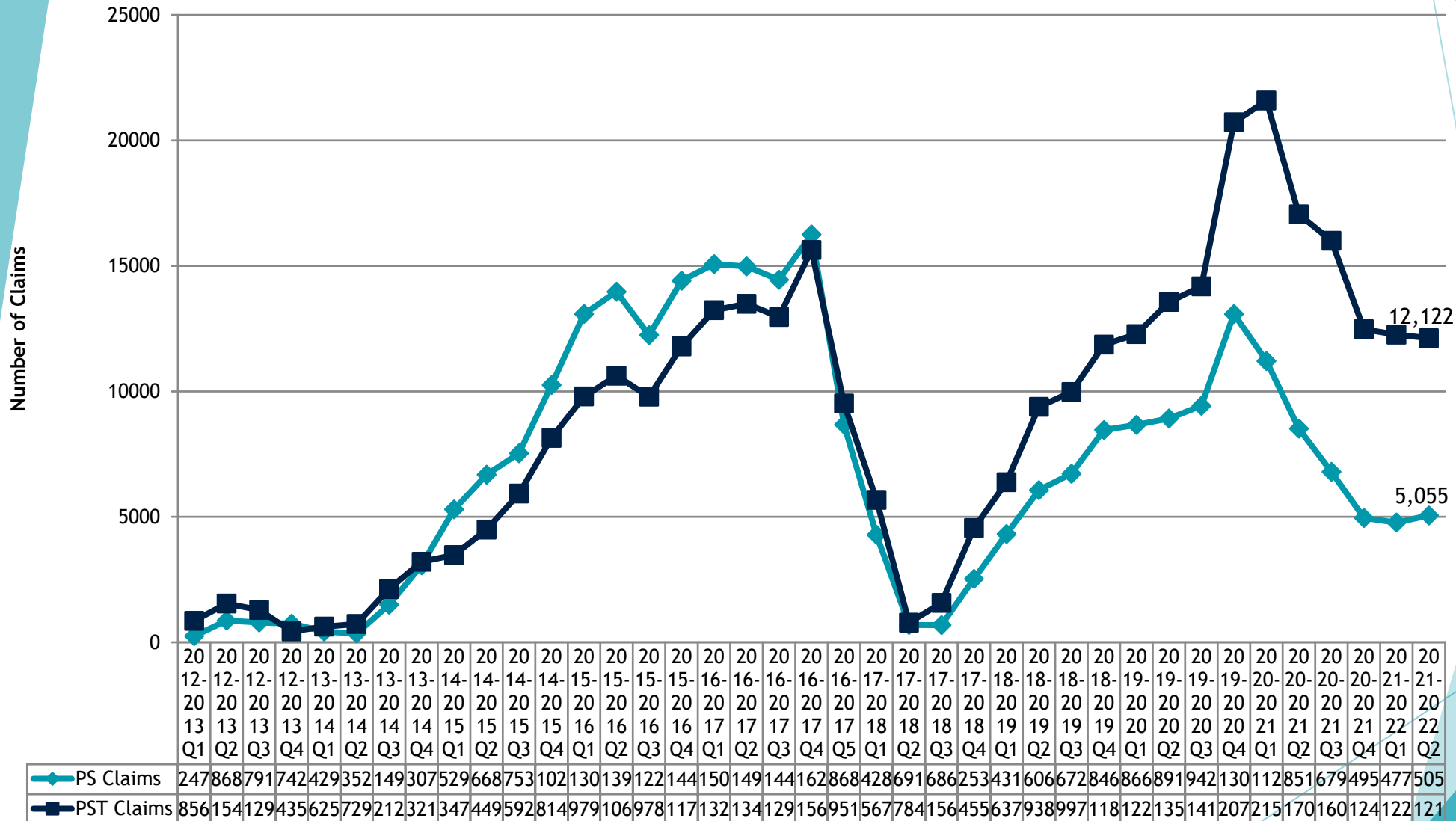

Living Situation at Discharge

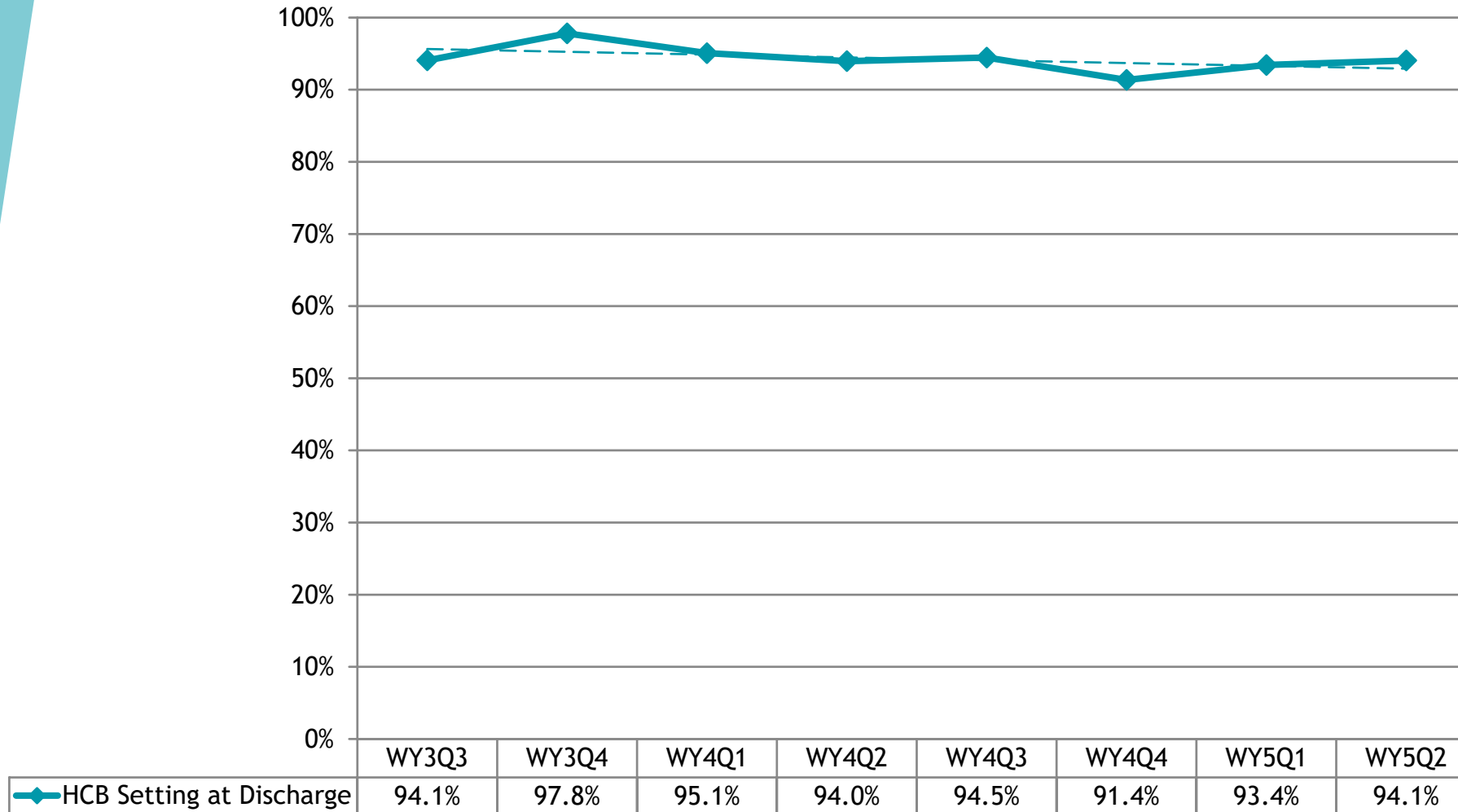

Natural and Informal Support Utilization

